



TACOMA **ART** MUSEUM

Annual Report
Fiscal Year 2010
July 1, 2009–June 30, 2010



For the 2009–2010 fiscal year, Tacoma Art Museum presented a series of exhibitions focusing on its mission of “emphasizing the art and artists of the Northwest” alongside nationally and internationally acclaimed artists across all media.

The summer of 2009 began with the dynamic pairing of jewelry exhibitions, *Ornament as Art: Avant-Garde Jewelry from the Helen Williams Drutt Collection*, the only West Coast venue of the major exhibition organized by the Museum of Fine Arts, Houston, and *Loud Bones: The Jewelry of Nancy Worden*, which was curated by Tacoma Art Museum. The autumn exhibitions included *A Concise History of Northwest Art*, featuring highlights of the museum’s Northwest art collection and exploring the development of the region’s art from the 1890s to the present. *Joe Feddersen: Vital Signs*, organized by Hallie Ford Museum of Art at Willamette University, presented a retrospective look at Native American artist Joe Feddersen, a nationally acclaimed printmaker, basket maker, and glass artist. One of the museum’s most treasured collections was featured in *The Movement of Impressionism: Europe, America, and the Northwest*, a survey of how a painting style spread from late 19th-century Paris to the Northwest. The museum’s works by Edgar Degas, Camille Pissarro, and Pierre-Auguste Renoir along with works by Everett Shinn, Maurice Prendergast, and others were supplemented by important loans of Northwest impressionists.



The winter season featured *The Secret Language of Animals*, a two-gallery exhibition exploring the changing ways artists used animals as symbols for human relationships across three centuries of American and European art. Highlights included three major sculptures of horses by Deborah Butterfield, the sculpture *Good Boy* by Maurizio Cattelan, and a recreation of Jeffry Mitchell’s *The Pile of Elephants*. The fiscal year ended with *Honoring 15 Years of Neddy Artist Fellows*, which included works by all of the Neddy Fellows since 1996 and the 2010 nominees for the fellowship awards.



Photos top to bottom:
Top: Spring Festival
2010, Alaska Kuteeyaa
Dancers, photo by Lisa
McKeown, Middle:
Third Thursday, Bottom:
School Tour.

ART ACQUISITIONS

The museum's collection grew by 149 works, primarily through the major gift of 104 artworks from Safeco Insurance, a member of the Liberty Mutual Group, and Washington Art Consortium, from which our curators selected important works of Northwest art. Through cooperative agreements, Tacoma Art Museum shares ownership of a monumental 1976 painting by William Ivey and *Skimming the Sea* by Guy Anderson with Western Gallery, Western Washington University. The museum also shares ownership of *Window Washers* by William Givler and *Small Curtain* by Michael Brophy with the Whatcom Museum of Art Bellingham. In addition to paintings, photographs, and sculptures, other gifts from the former Safeco Collection include glass works by Harvey Littleton, William Morris, and Dale Chihuly; ceramics by Jamie Walker and Saya Moriyasu; and textiles by Lynn Basa, Carl Chew, and Layne Goldsmith. Other major gifts included *Orca* by Marvin Oliver from Norma and Leonard Klorfine, and four paintings from the former Washington Mutual collection.

The museum purchased Nancy Worden's *Frozen Dreams* with funds from the Ramona Solberg Endowment and with support from other museum patrons. Another notable acquisition of the year was the promised gift of a 1991 portrait of Lucas Samaras by Chuck Close from Jon and Mary Shirley.

COMMUNITY PROGRAMS AND SPECIAL EVENTS

Tacoma Art Museum started a new tradition with the first annual Coastal Native Celebration. The event highlighted the rich Native heritage of our region. To commemorate the opening of *The Secret Language of Animals*, the museum hosted a delightful, family-friendly concert featuring the Northwest Sinfonietta. The performance included a guest appearance by Tacoma Mayor Marilyn Strickland, who

narrated *Peter and the Wolf* with musical accompaniment.

The museum welcomed more than 32,000 people who participated in an education program during the fiscal year. Over 18,600 visitors were able to enter the museum free of charge. Nearly 5,000 pre-K through grade 12 students and chaperones visited the museum on a school tour.

The museum's community festivals continued to grow in popularity and creativity. The sixth annual *Día de los Muertos* (Day of the Dead) celebration in November drew large numbers of visitors as did the Walk on the Wild Side festival, celebrating *The Secret Language of Animals* exhibition. Artist Deborah Butterfield gave a lecture about her process and inspiration for her large horse sculptures, and *New York Times* bestselling author Garth Stein spoke about animals in literature. Camille Patha gave a lecture about her artwork through the years, including the piece featured in *A Concise History of Northwest Art*.



William Cumming, *The Child* (Detail), 1958. Oil on masonite, 37 5/8 x 17 3/8 inches. Tacoma Art Museum, Gift of the Bellevue Art Museum, 1998.26.21



2009 Neddy Artist Fellowship

May 23–October, 2009

Organized by Tacoma Art Museum and generously supported by **The Behnke Foundation** and the **Behnke Family**. Joey Kirkpatrick and Flora C. Mace, *Zanfirico Fruit*, 1996. Blown glass; Apple: 17 × 15 × 15 inches; Pear: 24 × 16 × 15 ½ inches; Plum: 12 × 14 × 13 inches. Courtesy of the artists. Photo: Robert Vinnedge.



Joe Feddersen: Vital Signs

September 26, 2009–January 10, 2010

This retrospective exhibition was organized by the Hallie Ford Museum of Art at Willamette University. Joe Feddersen, *Stealth*, 2006. Blown glass, sandblasted, 10 × 15 ½ × 15 ½ inches. Collection of Arlene and Harold Schnitzer, Portland, Oregon.



The Movement of Impressionism: Europe, America, and the Northwest

October 24, 2009–February 6, 2011

Exhibition organized by Tacoma Art Museum. Camille Jacob Pissarro, *Darse de peche, Dieppe, matin, temps gris* [*The Fishing Port, Dieppe, Morning, Overcast Sky*] (Detail), 1902. Oil on canvas, 25 × 32 ⅝ inches. Tacoma Art Museum, Gift of Mr. and Mrs. W. Hilding Lindberg 1983. 1.29.



Ornament as Art: Avant-Garde Jewelry from the Helen Williams Drutt Collection

June 6–September 13, 2009

Ornament as Art: Avant-Garde Jewelry from the Helen Williams Drutt Collection was organized by the Museum of Fine Arts, Houston. Generous funding was provided by **The National Endowment for the Arts** and the **Rotasa Foundation**, with additional support from two anonymous donors and **Betsy and Al Buck**. Gijs Bakker, "*Dewdrop*" *Neckpiece*, 1982. PVC, print, and gilded brass. The Museum of Fine Arts, Houston; Helen Williams Drutt Collection, gift of the Cyvia and Melvyn Wolff Family Foundation with love and in memory of Leah Grossberg, 2002.3591. © 2007 Gijs Bakker/Artists Rights Society (ARS), New York/Beeldrecht, Amsterdam.



The Secret Language of Animals

January 23–June 27, 2010

This exhibition was organized by Tacoma Art Museum. Support generously provided by **Russell Investments**, **Click Networks**, and **The News Tribune**. Justin Gibbens, *Bird of Paradise XII: Medusa Anhinga* (detail), 2008. Watercolor, graphite, gouache, colored pencil, and oolong tea on paper, 40 × 26 inches. Courtesy of K.C. and Jac de Hann. Photograph courtesy of the artist and G. Gibson Gallery.

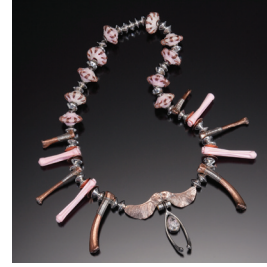

Loud Bones: The Jewelry of Nancy Worden

June 27–September 20, 2009

Loud Bones: The Jewelry of Nancy Worden was organized by Tacoma Art Museum. Funding generously provided by the **ArtsFund/Guendolen Carkeek Plestcheeff Decorative and Design Arts Fund**, **Susan Beech**, and **Dale A. Meyer** and **Jeanne A. Upp**. Nancy Worden, *Initiation Necklace*, 1977. Silver, rhodonite, copper, pills set in epoxy, and plastic hair curlers, 27 × 3 × 1 ¼ inches. Tacoma Art Museum, Gift of the artist 1999. 5.1.1. Photo: Doug Yapple.



Honoring 15 Years of the Neddy Artist Fellows

June 5–August 22, 2010

This exhibition was organized by Tacoma Art Museum and generously supported by **The Behnke Foundation** and the **Behnke Family**. *Point of Diminshing Eggs* (detail), 2010. Blown glass: *granulare* technique; found objects, 14 ½ × 42 × 10 inches overall. Collection of Johanna Nitzke Marquis.

TREASURER'S LETTER

Tacoma Art Museum's financial results improved for the fiscal year ending on June 30, 2010. The museum benefited from strong contributions made by individuals, corporations, foundations, government agencies, and members totaling \$1,675,077. This compares favorably to the previous year's contributed income, which totaled \$1,600,186, excluding a significant donated asset. This charitable giving speaks to the incredible generosity of those who understand the importance of our core mission, connecting people through art. Because of such strong support, the museum enriches the lives of many—be they regular visitors, young school children, regional artists, devoted teachers, noted scholars, family members, or active teens.

The museum experienced positive investment returns due to stock market increases in the 2010 fiscal year, totaling \$1,603,338 compared to a \$2,048,057 loss the last fiscal year. This positively impacted the financial results by an increase in net assets of \$94,433. The independent audit firm of Brantley Janson Yost & Ellison, which issued the museum's audit, reported no findings resulting from the examination of the financial results or in other words the museum received a "clean audit report."

Excluding investment and financing activities and restricted contributions, Tacoma Art Museum returned to balanced operating results recording a modest surplus. The Board of Trustees, with their strong fiduciary oversight, and the leadership and dedication of the museum staff deserve recognition for their hard work during these challenging times.

The museum is able to celebrate its upcoming 75th anniversary of fulfilling its mission of connecting people through art thanks to the passionate support of our dedicated members and community.

Steve Harlow
Treasurer, Board of Trustees

INCOME

CONTRIBUTED INCOME

| | |
|-----------------------------|---------|
| Contributed Income | 733,097 |
| Corporate Support | 273,671 |
| Foundation Support | 419,405 |
| Government Grants & Revenue | 132,513 |
| Membership | 116,391 |

TOTAL CONTRIBUTED INCOME \$1,675,077

EARNED INCOME

| | |
|-------------------------------|-----------|
| Endowment & Investment Income | 1,603,338 |
| Admission/Tours | 160,480 |
| Store | 126,093 |
| Other * | 511,347 |

TOTAL INCOME \$2,401,258

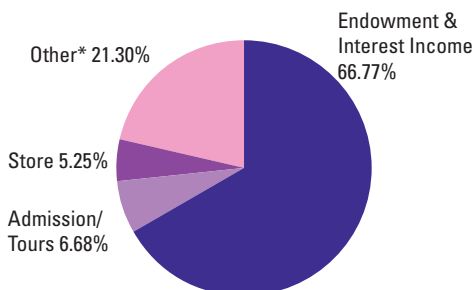
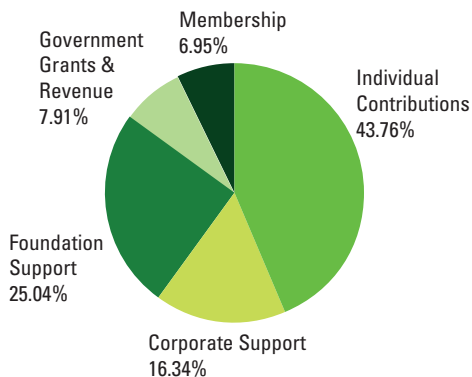

EXPENSES

EXPENSES BY PROGRAM

| | |
|------------------------|-----------|
| Exhibition & Education | 1,897,277 |
| Supporting Services | 488,472 |
| Membership | 124,135 |
| Fundraising | 447,711 |
| Other** | 1,024,306 |

TOTAL EXPENSES \$3,981,902

NET INCOME/LOSS

AFTER EXPENSES \$94,433

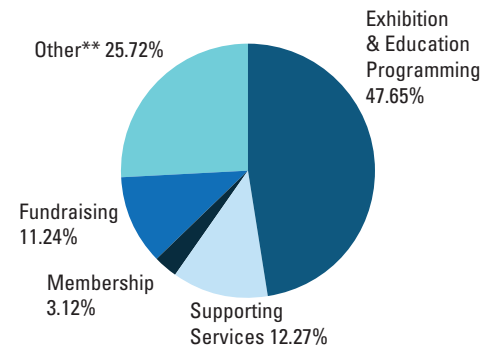

*Other earned income is from after-hours events, parking, educational programs, special events, and other income sources.

** Other expenses include those related to investments, financing, depreciation, the Museum Store, facilities, after-hours events, the Gala, and other expenses.

TACOMA **ART** MUSEUM

BOARD OF TRUSTEES

Janine Terrano,
President
Kathy McGoldrick,
Vice President
Steve Barger,
2nd Vice President
Lisa Hoffman, Secretary
Steve Harlow, Treasurer
Brett Willis, Ex Officio,
Past President

Meri Arnett-Kremian
Ryan Backlund
Susan Barbour
Shari Behnke
Tim Beardsley
Jeffrey E. Brown
Kurt Carlson
Mark Castelin
Clemencia
Castro-Woolery
Sandy Desner
Corinne Dixon
Stuart Grover
William Holderman
Arne L. "Skip" Haynes
Maro Imirzian
Phyllis J. Izant
Ann Lockwood
Rita Herrera Irvin
Kathleen McLean
Alyce McNeil
Kit Severson
Linda Mares Titus
Lori Uddenberg
Janet Werner

Life Trustees

Wendy Griffin
Dick Moe
William Street
Annette B.
Weyerhaeuser

Emeritus Trustees

Peter Darling
Esther Grant
Anne Gould Hauberg
Bobby Street

Non-Resident Trustees

Barry Rosen
Merrill Wagner

Ex Officio

Celesta Smith,
President, Tacoma Art
Museum Activities
Council

STAFF*

Allison Baer
Jessica Bender
Arianna Bodaghi
Derrek Bull
Margaret Bullock
Christina Cao
Irene Conley
Carolyn Crannell
Kelly Crithfield
Frank Culhane
Matthew Daugherty
Benjamin Davis
Denise DeBusk
Elizabeth Donaldson
Zoe Donnell
Thomas Duke
Amy Eberhardt
Tobin Eckholt
Linda Rabadi Fair
Lauren Faulkner
Cameron Fellows
Lindsey Frallic
Martin Gengenbach
Kara Hefley
Rock Hushka
Ellen Ito
Rebecca Jaynes
Melisa Jennings
Megan Jones
Jeff Keiser
Michelle Kinney
Bounsouane Lameny
Deanna Lane
Nina Lewis
Bret Lyon
Bryce Macdonald
Jeremy Mangan
Paula McArdle
Lisa McKeown
Morgan Mouglongo
Moirra Neet
Nicholas Nyland
Jennifer Peters
James Porter
Joshua Proehl
Vitoria Ramos
Peter Reilly
Garrett Reim
Megan Ristine
Julie Rivera

Chris Sharp
Jonathan Smith
Allison South
Peter Stanley
Stephanie A. Stebich
Pei Pei Sung
Melissa Traver
Courtney Vowels
Jana Wennstrom
Sonia Wile
Kristie Worthey
Jessica Ziegenfuss

VOLUNTEERS

Megan Abbott
Barbara Abegg
Benjamin Achziger
Ellen Ader
Katy Ahrens
Pam Andrew
Nick Aschenbach
Brenda Ayele
Allison Bailey
Matthew Bangcaya
Ursula Bannister
Marcia Batchelor
Barbara Beaver
Anna Beers
Karen Bell-Hanson
Tisha Benson
Sharon Berens
Nancy Bishop
Jessamyn Block
Susan Blyler
Jurren Bouman
Jack Bowdle
Philomena Bradford
Joan Bregger
Emily Burleigh
Melissa Burns
Stephanie Bussell
Joy Caddock
Sarah Caldwell
Kristy Calhoun
Jennifer Casteel
Maggie Chamberlin
Mandy Chen
Alyssa Christensen
Elizabeth Clair
Divina Clark
Fiona Clark
Elsie Claypool
Holland Cohen
Taylor Cole-White
Ashley Cook
William Crawford
Sarah Cross
Jacob Cultee
Shannon Cunningham
Courtney Czarnecki

Ann Darling
Ashley Davidson Shaw
Madeleine Davis
Nancy Day
Erin Deasy
Elizabeth deBrie
Terry Dew
Andi Dmytryszyn
Nhi Do
Jennifer Dominguez
Julia Dumas
Melissa Dyvig
Kelsey Eldridge
Jill Erickson
Lauren Faulkner
Lauren Fejarang
Lisa Ferrari
Eden Ferry
Linda Flatley
Lydia Fordice
Katrina Frank
Jon French
Linda Gaines
Tatiana Gaudin
Katie Gies
Clarissa Gines
Cassie Girardier
Miranda Gust
Cynthia Guzman
Nathan Haase
Alexandra Hanssen
Kisa Harris
Nancy Harris
Amanda Hart
Kim Hereford
Melaney Hill
Teresa Hill
Jordan Hudak
Randy Hyde
Lola Iglesias
Teri Incremona
Karen Jaskar
Angela Johnson
Michelle Jones
Laurel Jordan
Kareem Judie
Austin Jung
Pearl Kahle
Randi Kander
Heidi Kasprzak
Andi Keely
Carrie Keith
Brianna Kennedy
Debora Kernan
Judi Keyser
Hana Kim
Hyunhee Kim
Vinessa Knowles
John Koehler
Becky Kosuge

Mollie Kuwahaara
Todd Larsen
Bruce Larson
Wendy Larson
Bruce Lee
Grace Lee
Yae Lee
Yeun Lee
Michelle Lindgren
Ren Lis
Gaard Logan
Rikki Long
Stephanie Lopez
Cindy Louie
James Lucky
Colleen Maloney
Jacquelyn Marcella
Nathan Markiewicz
Ashley Marshall
Linda Martinez
Larry McDonald
Judith McKay
Alan Medak
Jeff Melton
Skylar Miher
Jodi Mikesell
Crystal Miller
Rich Miller
Richard Moore
Karin Morris
Sanjeev Narang
Laura Nash
Christopher Neagle III
Mia Nelson
Laure Nichols
Noal Nyland
Jaime O'Dell
Lauren Ogg
Catherine Oleson
Isobelle Ouzman
Chrys Pandhi
Grace Peterson
Susan Piper
Kelly Poff
John Pollard
Zach Powers
Jennifer Pulido
Chrystal Randolph
Florence Reardon
Jim Reardon
Dave Remien
Nori Retherford
Allie Rickard
Chandra Rinehart
Becky Rodham
Trisha Rogge
Don Romero
Casey Routh
Sarah Ruggles
Catherine Salthouse

Stephanie Shaffer
Julia Shelton
Ellen Shigeno
Wendelyn Shore
Laura Siddall
Maddy Smith
Teresea Smith
Leonard Souchek
Danielle Spencer
Nancy Stark
Marcy Stephenson
Sue Stibbe
Robert Sullivan
Fumi Suto
Debra Sidor Tanner
Tiffany Taylor
Keith Terrano
Lindsey Turner
Alex Tursi
Margaret Upshaw
Jeanne Velling
Gregory Venuto
Brian Vogel
Elizabeth Walsh
Glenda Watson-
Rahmani
Jamie Wells
Stacy White
Whitney Wiggins
Sonia Wile
Emma Wolfson
Marlon Woodson
Chong Yu
Jennifer Zimmerman

*This is a list of full and part-time employees who worked at Tacoma Art Museum between July 1, 2009 and June 30, 2010.

CORPORATIONS, FOUNDATIONS,
AND OTHER ORGANIZATIONS

Diamond

Forest Foundation
Institute of Museum and Library Services
MetLife Foundation
Sequoia Foundation

Gottfried and Mary Fuchs Foundation
Northern Trust
Russell Family Foundation
Stewardship Foundation
Target Corporation
The Baker Foundation

Titanium

ArtsFund
The Behnke Foundation
Click! Network,
Tacoma Power

U.S. Bank
Walla Walla Valley Wine Alliance
William Kilworth Foundation

Marble

Ben B. Cheney Foundation
City of Tacoma Arts Commission
Russell Investments
The Andy Warhol Foundation for the Visual Arts
The Boeing Company

Slate
BECU
Brown & Brown of Washington
Bruce Titus Automotive Group
DaVita, Inc.
Eisenhower & Carlson, PLLC
Gail Severn Gallery
Heritage Bank
Hewitt Cabinets and Interiors
McKinley Irvin
Moss Adams LLP
PJ Hummel and Company, Inc.
Rotary Club of Tacoma #8
Sprague Pest Solutions
The Bamford Foundation
The Jean E. Thomson Foundation
The Kreielsheimer Foundation
Weyerhaeuser Company
Wheeler Charitable Trust
Williams Kastner
Woodside/Braseth Gallery

Granite

Anonymous
Columbia Bank
Marguerite Casey Foundation
Propel Insurance
Washington Art Consortium
Wells Fargo Bank
Western States Arts Federation

Quartz

Florence B. Kilworth Foundation
KeyBank Foundation
Murray Pacific Corporation
Seattle Foundation
The Greater Tacoma Community Foundation
Washington State Arts Commission

Onyx

BCRA
Costco Wholesale
Dan and Pat Nelson Family Foundation
Dimmer Family Foundation
Emerald Queen Casino
Encore Media Group

505 Broadway
Artech Fine Art Services
Bancroft-Clair Foundation
Bank of America Foundation

City of Tacoma Economic Development Department
Davis Wright & Tremaine
Digestive Health Specialists
Dr. Randal J. Swanlund, DDS, PS
Eliot Street Fund
Emily Hall Tremaine Foundation
Macdonald-Will Foundation
Microsoft Corporation
Rainier Connect
Selden’s Home Furnishings
The NorthStar Group at UBS
The Zoo Society
Titus-Will Families Foundation
Topia Technology
UBS Matching Gift Program
Weyerhaeuser Company Foundation
William Penn Foundation
Zolla/Lieberman Gallery, Inc.

Associate

BiNW
BNY Mellon Wealth Management
Brantley, Janson, Yost & Ellison
Curtright and Son
Tribal Art
Doty, Beardsley, Rosengren & Co., PS
Edward P. Juanita J. Miller Fund
Greg Kucera Gallery
Harmon Brewing Company/Sound and Shore Properties
Indochine Asian Dining Lounge
Jewish Federation of Greater Seattle
John Korsmo Construction, Inc.
Laura Russo Gallery
Lawrimore Project
Lisa Harris Gallery
McGranahan Architects
Northwest Cascade

PCS Structural Solutions
Purcell Advisory Services, LLC
United Way of Los Angeles
United Way of Pierce County
Winston Wachter Fine Art

Muse

Tacoma Community College
University of Puget Sound
University of Washington—Tacoma

INDIVIDUALS

Premier

Anonymous
Estate of Mr. and Mrs. Samuel H. Brown
John and Elizabeth Driscoll
Les and Estelle Reid
Annette B. Weyerhaeuser

Grand Gallery

Dr. and Mrs. Ellsworth C. Alvord, Jr.*
Sally S. Behnke
Alfred and Elizabeth Buck
Kurt and Michaela Carlson
Corinne Dixon
Robert and Sherwin Ferguson
Stuart Grover and Pamela Transue
Lisa Hoffman and William Driscoll
Paul R. and Alice Kaltinick
George H. Weyerhaeuser, Jr. and Kathleen McGoldrick
William and Barbara Street
The Yotsuuye Family

Salon

Anonymous (3)
Carl G. and Renee Behnke

Shari and John Behnke
Reta R. Bergstrom
Jeff and Jan Brown
Laura and Sandy Desner
Robert and Kristin Faucett
John and Buzz Folsom
Dr. Dale G. Hall and Mrs. Susan Russell Hall
Dr. and Mrs. William H. Holderman
Clara and Ottie Ladd
Jeffrey and Susan Lyon
Sands McKinley and Rita Herrera McKinley
Kathleen McLean
Jim and Vicki Murphy
Kit Severson
Jon and Mary Shirley
Pat Shuman and David Edwards
Alexander and Rebecca Stewart
Janine and Keith Terrano
Linda and Bruce Titus
Lori Uddenberg
Dale A. Meyer and Janeanne A. Upp
Judy and John Woodworth

Director’s Circle

Anonymous
Ryan and Jody Backlund
Susan Barbour
Steve and Mary Barger
Sally and John Barline
Susan Beech
Cathy and Michael Casteel
Clemencia Castro-Woolery and Rick Woolery
Warren Caves
Peter and Ann Darling
Diane and John Dimmer
Mrs. R. Gene Grant
Mr. and Mrs. James Griffin
Sally and Philip Hayes
Arne and Carolyn Haynes
Darrell W. and Anne Jesse
Tim and Laura Johannes
Wayne B. Knight*
Larry and Judith Kopp
Pamela and Kurt Mayer
Dan and Pat Nelson

Henry T. Schatz
Michael Sherwin
David Skinner
Catherine Eaton Skinner
Mr. and Mrs. George H. Weyerhaeuser, Sr.
Brett and Connie Willis
Bagley Wright and Virginia Bloedel Wright
Julie and Tod Wurst

Curator’s Club

Edie M. Adams
Gloria Alexander
Carl Anderson and Cathy Tashiro
Pam and Robert Andrew
Meri Arnett-Kremian
Timothy Beardsley and Tricia Hendrickson
Crystal Bernstein
Charles W. Bingham
Lois Boardman
Conor W. and Jacqueline Boyd
The Honorable Robert J. Bryan and Mrs. Cathy Bryan
John F. Butler
Jack and Lisa Butson
William F. Calderhead and Kazuhiro Kawasaki
Caroline Calvin
Stan and Gwen Carlson
Rick and Francie Carr
Raymond and Charlotte Chalker
Karyn Clarke and Robert W. Osborne, Jr.
Patric J. Darby, M.D.
Ruth Daugherty and Bradley Nelson
Jane and David R. Davis
John and Marilyn Dimmer
Melanie and Bob Dressel
Jack and Mary Falskow
Cameron and Elaine Fellows
Allan and Barbara Ferrin
Carl and Sally Geist
Paul I. Gingrich, Jr.
Dan Grimm
Duncan Haas and Birgit Walbaum
John Hallam
Linda Hansen
Steve Harlow

| | | | | | |
|---|--------------------------------------|-------------------------------------|------------------------------------|--------------------------------------|--|
| Harold T. Hartinger | Kim Richter | Mark Castelin and Greg Miller | Benjii Bittle | Beth Jacobsen | Derek and Celesta Smith |
| Erivan and Helga Haub | Teri Rideout and Tom McAvoy | John and Kate Comis | Erik and Donna Bjarke | Linda and Len Johnson | Patricia Smith |
| Anne Gould Hauberg | Dave and Josephine Root | Jeff and Emily Cortazzo | T. William and Beatrice C. Booth | Susan M. Keith | Karen and Bill Smitherman |
| Kara Hefley and James Leigh | Martha Ann Salt | Brenda and Don Davis | Gina Breukelman and Frank Rottell | Mac and Bette Kirk | John and Wendy Stewart |
| Jim and Chong Hilger | Karen Seinfeld | Andrew T. and Eileen Fagan | Francois-Paul and Delphine Briand | Kurt S. Laidlaw | Gina Lee |
| Allan Hoffman | Caryl and Nima Sherpa | Kim Fisher | Charles and Margaret Brown | Michael and Suzanne Lewis | David C. and Susan M. Suess |
| Susan Hoffman | Mel and Barbara Smith | Dalton Jones and Lyn Hamilton | James and Ann Brown | Andrew Liu | Paul and Jolaine Swanda |
| Dr. and Mrs. Richard A. Hoffmeister | Leonard and Doris Soucek | James and Enid Harris | Kathleen Brownfield | Dennis Madsen | Florence O. March |
| Peter and Peggy Horvitz | Vicki L. Souza | Randy and Tiffany Harrison | William A. and Sigrid Bulley | Larry and Linda Martinez | Larry and Jane Treleven |
| Theresa Pan Hosley and Larry Hosley | Joseph Henke | Maro A. Imirzian | Phyllis Cairns | James and Beverly McCormack | Eleanor Vandenheuvel |
| Ross Syford Hoyle | Gerhard and Ute Stebich | Ron and Leslie Kinkade | Gretchen A. Campbell | Helen McGovern | Josef L. Vascovitz |
| Otis D. Hyde | Mr. and Mrs. Manfred Stibbe | Ben and Aileen Krohn | Chuck E. and Sandy Carpenter | June and John Mercer | Sally von Bargaen |
| Sarah Hyman and Stan Rumbaugh | Joy Stohr | Alida and Christopher Latham | Pierson and Sara Clair | Guelda and John Messina | Barbara H. Walter |
| Ms. Phyllis J. Izant and Mr. David P. McInturff | George and Kim Suyama | Karen Lorene and Don Bell | Alice O. Clapp | Karin J. Morris | John and Marian M. Warner |
| Michele Johnson | Graham and Julie Tash | Shirley Lothrop | Elsie and William Claypool | Frederick and Morgan Ngodi Moulongo | George and Marie Weis |
| Brad Jones | Ronald and Mary Thomas | Stuart K. and Martyna Mandel | Dawn and Dwain Cless | Rika and John Mouw | June and Barry Weled |
| Clyde and Jean Kalahan | Tim Thompson | Linda and Larry Martinez | Lunette Coburn | Robert and Gay Neal | Theodore M. Wight |
| Allan and Mary Kollar | Michael A. and Mary Jo Tucci | Deirdre McGoldrick | Joan and Duncan Cook | Carla Palmer | Virginia Wight |
| John and Patricia Lantz | Kathryn and Peter Van Wagenen | Ryan Mello and Jerry Hallman | Dave Corry | Michael and Rose Peck | Frances A. Williamson |
| Dr. Eugene and Margaret Lapin | John and Dorothy Vipond | Laurie Nanstad | H. Frank and Deborah B. Crawford | The Postovoit Family | Thomas T. Wilson |
| Sara and John Long | Scott and Felicia Vipond | Gerrit and Sarah Nyland | John E. and Margaret S. Cunningham | Mark and Analee Reutlinger | Richard Woo and Arlene Joe |
| Bev Losey | Corydon and Judy Wagner | Jeffrey Robinson | David and Linda Dagley | Carol Rockne | Hsushi Yeh M.D., P.S. |
| Chauncey and Elizabeth Lufkin | James and Judith Wagonfeld | Thomas Schroeder | Albert M. and Holly D'Annunzio | Alan and Debra Ross | David and Barbara Young |
| Paul and Lita Luvera | Jeffrey and Linda Watts | Rick and Vicky Shanaman | DeAnne Davidson | Richard and Deanne Rubinstein | Gifts of Art, Funds for Art Acquisition |
| Donald Macdonald* | Theodore and Janet Werner | Jay and Joanne Tees | Chuck and Zoe Donnell | Judith L. Rucker | Chang-Ae Song and Lisa Harris Gallery |
| Joseph and Gloria Mayer | Mel and Stacy West | Mark E. and Carrie Thibodeaux | Doug and Kathleen Dorr | Cecilia Sakakini Dusang | Laura and Sandy Desner |
| Kristine and Peter McLean | James and Jacquelyn Whorton | Brian and Linda Tollefson | Susan and Scott Doten | Robert and Shaké Sarkis | Maureen Duryee |
| Alyce McNeil and Frank Boykin | James H. and Ann R. Wiborg | Alfred H. and Carolyn Treleven | Cecilia C. Dusang | Michael B. Scarff | Albert Feldmann |
| Ethan Meguinnes and Alexandra Loeb | Collector | Pat and Judy Wood | Drew and CJ Ebersole | Paul J. Schaefer and Edith M. Brewer | Anne Gould Hauberg |
| Richard and Marcia Moe | Anonymous | Bob and Ann Yost | F. Talmage and Molly Edman | H.J. and Patricia K. Schafer | Norma and Leonard Klorfine |
| Toby and Laurie Murray | Richard and Judith Baerg | David A. and Mary Young | Robbi Firestone | Shirley Scheier | Ben and Aileen Krohn |
| Janice Niemi and Dennis Braddock | Estate of Beatrice Bainard | Studio | David Fischer | Richard and Julie Schmidtk | Estate of Alan Liddle |
| Grace Nordhoff and Jonathan Beard | Dr. and Mrs. John H. Bargren | Anonymous (2) | Stan Froehner and Sandra Evans | Debra Schneider | David Martin and Dominic Zambito |
| Allison A. Odenthal | Thomas Barwick | David and Sally Alger | P. Alexander Garzon | Harold J. and Arlene Schnitzer | Robert Ryman and Merrill Wagner |
| Stanley and Sharon Palmer | Kimberley Blake and David Mitchell | Stephen and Sandra Anderson | Joe M. and Carolyn Ghilarducci | William and Elaine Schrock | Jon and Mary Shirley |
| David and Marita Paly | Rick and Shirley Bondon | John and Karen Arbini | Douglas Granum | John and Linda Schukar | JP Morgan Chase |
| Marianne and Kenneth Partlow | Sean E. Bourke | Kate Babbo | Sonia Grunberg | Chris and Brooke Schuldt | Clint Willour |
| Carla and Ron Pemberton | Raine Bradley and Don Bruss | Phillip Baldwin and Layne Goldsmith | Mark T. and Nancy B. Haley | Nancy Schultz | Winston Wächter Fine Art |
| Wade and Elizabeth Perrow | Steven E. Nissen and Linda R. Butler | Philip and Harriett Beach | Mark E. and Wendy K. Holcomb | Douglas and Alice Sharp | Bagley Wright and Virginia Bloedel Wright |
| Nancy Powell and Paul Kirschner | | Helen and Richard Bednarczyk | Joel L. Ivey and Sheyrl Murdock | Cybele Silea | |
| Elizabeth Rand | | Jane Beyer | Carleen and Willie Jackson | Herb and Paula Simon | *Deceased |
| | | | | Tom and Marilyn Simpson | |
| | | | | Mr. and Mrs. John Slikas | |